

HARPENDEN
AND
WHEATHAMPSTEAD
DISTRICT
SCOUTS

27 GANG SHOW

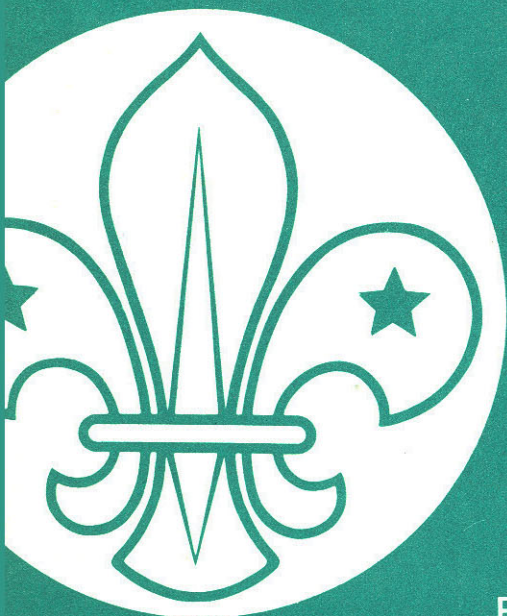

1976

Programme 10p

WE WISH TO THANK _____

Ralph Reader for some of the music and sketches

The Rainbow Entertainers

Harpenden Drama League

Mr H.J.C.Stovin

Mr K.Kemsey-Bourne for sound equipment

Mr Oliver Randell

St.John Ambulance

The Verulam School Group

Our programme advertisers and all the many people who
helped to stage the show

Established 1869

J. BUSBY Ltd.

Dispensing Chemists

19 HIGH STREET

HARPENDEN

Telephone Harpenden 2104

AND AT WHEATHAMPSTEAD

SOLE AGENTS FOR

*Elizabeth Arden : Nina Ricci
Chanel : Lancome : Revlon*



A complete range of goods suitable

for all occasions.

H. BERRY & SONS

WATCHMAKERS AND JEWELLERS

TELEPHONE: HARPENDEN 3430
ESTABLISHED 1904

*Agents for OMEGA, TISSOT, ACCURIST,
ROTARY and other makes of watches.*

COMMUNITY PLATE and SHEAFFER'S PENS

**BOWERS PARADE, HIGH STREET
HARPENDEN**

Also at 6-8 Victoria Street, St. Albans

Make it a
COLOURFUL EVENT

by getting all your
PAINTS, WALLPAPERS and DECORATING SUNDRIES
from

District Modern Stores Ltd

2 VAUGHAN ROAD, HARPENDEN
Tel: 5004

We always carry large stocks of all leading brands

**YOUR LOCAL SILEXENE STOCKIST
DULUX and CARSONS COLOUR MAKE MACHINES
SANDERSON and BROLAC
Personal service ensures satisfaction
GREEN SHIELD STAMPS**



This is the 27th Gang Show produced by the Harpenden & Wheathampstead District Scouts, and in this age of vanishing traditions due to lack of support and economic pressures, it is a credit to all concerned to see such enthusiasm.

The cast of over 170 includes some 50 Cub Scouts, and I am sure that this will ensure a continuity for many years to come.

I trust this enthusiasm will secure the support it deserves and the Gang will play to full houses whom I am sure, like me, will be amazed at the talent the group can call upon.

I wish the 1976 show every success.

Chairman
Harpenden Parish Council

UNIVERSAL MODELS

51 HIGH STREET, HARPENDEN

Tel: Harpenden 62364

*Radio Control Models, Boats Planes and Cars
All makes of Engines*

Kits

AIRFIX
TAMIYA
REVELL
MATCHBOX
BANDAI

Railways

HORNBY
WRENN
GRAFAR
PECO

HORNBY and SCALEXTRIC SPARES and SERVICE AGENTS

MECCANO KITS and SPARES — BALSA WOOD

Large stock of accessories for the modeller

Come and see our display of

TOYS — GAMES — KITS

GREETING CARDS — WRAPPING PAPERS — ETC.

Probably the largest selection for miles around

All the TV lines normally available and lots and lots of toys
for girls and boys of all ages

UNIVERSAL TOYS

17 HIGH STREET, HARPENDEN

Tel: 67811

TIMEX, SMITHS and CONTINENTAL WATCHES
SALES and SERVICE

PARKER, SHEAFFER and WATERMAN PENS
SOLD and SERVICED

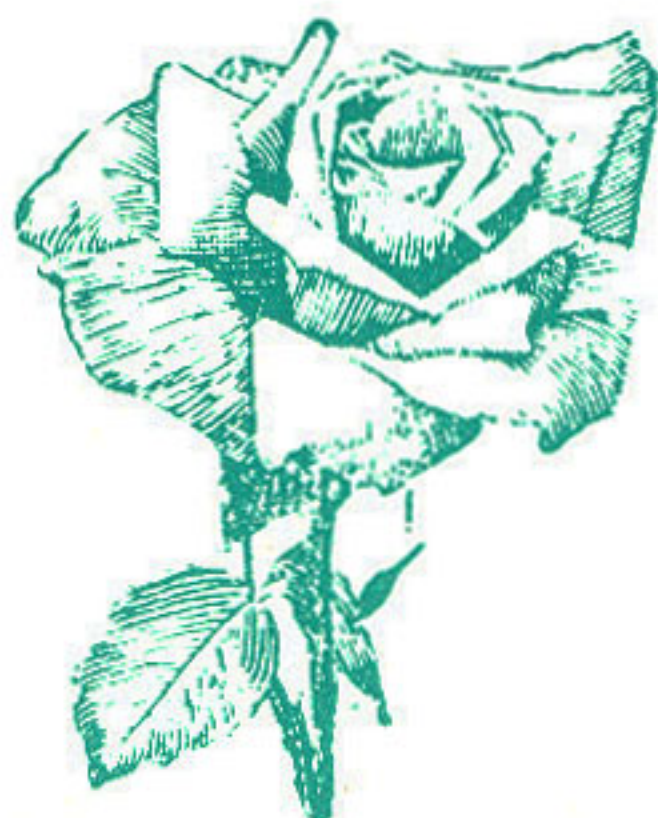

EXCLUSIVE FLORISTS

LEYTON ROAD
HARPENDEN



White Rose

Telephone: HARPENDEN 4903

For all your

Do-it-yourself requirements

for

Home and Garden

OPEN SUNDAY MORNINGS

**Sand, Ballast, Paving, Walling, Cement
Ready Mixed Concrete, Peat, Bricks
Screened Walling, etc.**

available from

D. V. BAULK LTD.

REDCOW YARD, WESTFIELD ROAD

Telephone Harpenden 4562

Upstairs at BUNTYS . . .

PAPERBACK BOOKS

The best selection in the area, catering for all ages and
tastes . . . for Study or Leisure

FICTION

NON-FICTION

CHILDREN'S BOOKS

COLES NOTES

*Come and browse in comfort round our large
First-floor Department*

You'll be suprised at our range

BOOK TOKENS SOLD AND EXCHANGED

Downstairs at BUNTYS . . .

Fresh Baked Bread

Delivered Daily by

BARRETT THE BAKER

and J. BOSLEY & SON OF ST. ALBANS

Take away

Filled Sandwiches and Rolls

Pies, Pasties, Sausage Rolls, etc

Fresh Cream and Yoghurt

PLUS OUR WELL-KNOWN SELECTION OF CONFECTIONERY
AND ICE CREAM

ALL THIS AT

15 HIGH STREET, HARPENDEN

PROGRAMME

1. Opening
2. The Paper Boys
3. Where the West is Wild
4. Amy
5. The Happy Land
6. The Little Pets
7. The Band
8. That Song in my Heart
9. The Motorway
10. Picnic

INTERVAL

11. Aladdin
12. Jeni & Clare
13. Sweet Belinda
14. By Candlelight
15. Melodrama
16. Song of the Sea
17. I got the Call
18. Summertime City
19. The Morning of your Life
20. Finale

THE QUEEN

Produced by

MARILYN HUDSON

Associate Producers

JOAN GRIMWADE & BRIAN MELVILLE

PIANO

John Wright

BASS

Nigel Emmerton

Musical Director

GEOFFREY KELLY

DRUMS

Paul Madden

GANG SHOW

Robert Almond
Christine Ballan
Lesley Ballan
Clare Bates
Colin Bates
Alan Batten
Nicola Beale
Sarah Belben
Valerie Benson
Carole Blow
Nicholas Campfield
Stuart Campfield
Sara Church
Karen Clarke
Nicky Clarke
Paul Clarke
Alistair Cleland
Chris Clifton
Deborah Collier
Stephen Cornwall
Michael Cotten
Mark Cozens
Richard Cozens
David Crew
Helen Crowe
Janice Crowe
Iain Davidson
Angela Dymoke
Andrew Elledge
Peter Elledge
Andrew Farrow
Jeni Fletton
Richard Fuller
Paul Gibbins
Liz Gostling
Katherine Griffin
Elizabeth Harrold
Paul Hatcher
Gordon Heasman
Martin Hodge

Cub Scouts

Peter Ballan
Howard Beck
Matthew Beeston
Simon Bentley
Simon Brown
Martin Campfield
Simon Church
Richard Collier
Patrick Eddle
Stephen Ellement
Christopher Farmer
Jonathan Farmer
Marcus Gardner
Stephen Gillett
Martin Grimwade
Graham Hill
Mark Hill
Alan Holdaway

Cast List

Guy Hooper
Nigel Hooper
Jon Howe
Sue Howe
Colin Hysom
Malcolm Hysom
Charles Jeffery
Peter Jeffery
Hugh Jenkinson
Philip Jenkinson
Kate Kilenyi
Richard King
Paul Lakatos
Joy Lale
Sara Langford
Dominic Laval
Claire Laval
Richard Laval
Chris Lawrie
Shaun McBride
Andrew McLean
Helen Marchetti
Adrian Marshall
Jolyon Marshall
Anne Martin
Robert Martin
Guy Meade
Karl Meade
Rory Meldrum
Anne Meredith
Ian Mihill
Trevor Miller
Cathy Mortimer
Gillian Mottram
Ewan Murray
Jimmy Neal
Larry Neal
Clare Newland-Smith
Joanne Oggelsby

Zoë Oggelsby
Janice Oldring
Andrew Parkin
Alison Partridge
Jackie Partridge
Sally Powell
Ian Prince
Neil Prince
William Randall
Chris Rayment
Stephen Robinson
Liz Robson
David Ross
Michael Ross
Peter Russell
Tony Russell
Deborah Satchell
Jonathon Satchell
Christian Schöpp
Rainer Schöpp
Anne Steele
Carole Steel
Brian Stewart
Graeme Stubbs
Peter Sullivan
William Taylor
Fiona Thompson
Andrew Thwaite
Mitchell Todd
Catherine Tolley
David Tolley
Sue Tompson
Catherine Ware
Ian Washbrooke
Jane Washbrooke
Richard Washbrooke
Andrew White
Christine Wright
Sarah Wright

Daniel Petty
Alan Pike
John Raynes
Simon Rogers
David Russell
Jonathan Sewell
Martin Shalders
Angus Smith
Paul Tate
James Taylor
Melvin Thomas
Simon Thornley
Graham Vale
Jeremy Wardle
Jonathan Welch
Simon White
Paul Wroe



For carefree sailing come and see our large selection of boats from small dinghies to family cruisers.

■ MAYLAND CRUISERS

■ TABUR DINGHIES

■ DELL QUAY DORIES

■ EVINRUDE MOTORS

■ INTERNATIONAL
YACHT PAINTS

■ AQUA-MARINE
ACCESSORIES

■ MARINA YACHT
ROPES



EVINRUDE

6hp Fisherman

Used by professional fishermen, but an ideal unit too for weekend anglers and yachtsmen needing a rugged standby.

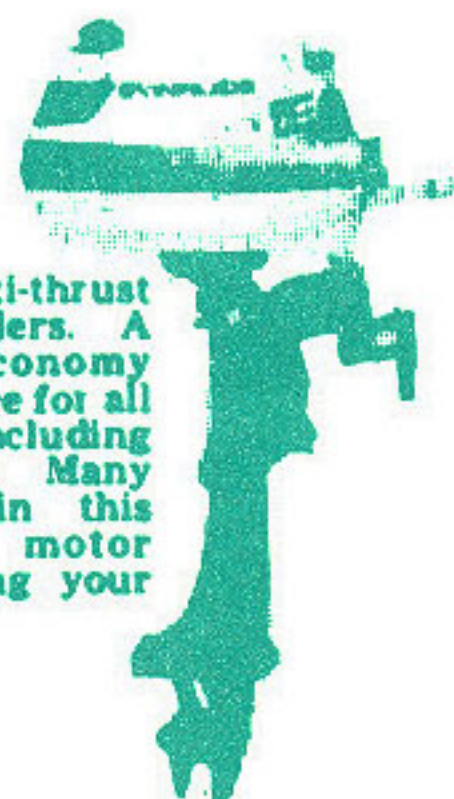

EVINRUDE

4hp Minitwin

Mini-size and maxi-thrust from two cylinders. A great little economy motor at a low price for all kinds of jobs including sailboat standby. Many other features in this smooth-running motor make manoeuvring your boat so easy!

LINFORD *marine*
LIMITED

84 High Street, Harpenden. Tel: 60141

F. H. BAINES LTD.

DIRECTORS: R. E. BAINES, B. L. NORMAN



ELECTRICAL CONTRACTORS

ESTIMATES FREE

REGD. OFFICE:
124 CRAVELLS ROAD, HARPENDEN
WORKS:
REAR OF 131-138 SOUTHDOWN ROAD
TEL: HARPENDEN 3125 & 62614

CHRIS HEWITT
CYCLES Harpenden
Herts

Repairs & Renovations

*Bicycle
Tricycle & Tandem
Specialist*

Enquiries: HARPENDEN 3406

HOCKADAY'S

THE NEWSAGENT

102, High Street, Harpenden

Telephone : Harpenden 3886

MAGAZINES : NEWSPAPERS
GREETINGS CARDS : STATIONERY
CONFECTIONERY : CIGARETTES
ORDNANCE SURVEY MAPS

*We deliver
Morning Newspapers over
a wide area of Harpenden*

*Philippa
Buller*



Enquiries
HARPENDEN 61523

Licentiate Imperial Society
Teachers of Dancing
Member Royal Academy of Dancing

School of Dancing
Harpenden

Children entered for Examinations
Special classes for the under-fives

Established 1896

ACKROYDS-the bakers

*Bride and Birthday Cakes
a Speciality*

*Visit our Coffee Lounge at
62, High Street, Harpenden*

*Main Office: 36, Station Road, Harpenden
Telephone 2136*

SCOUT UNIFORM?

CUB SCOUT UNIFORM?

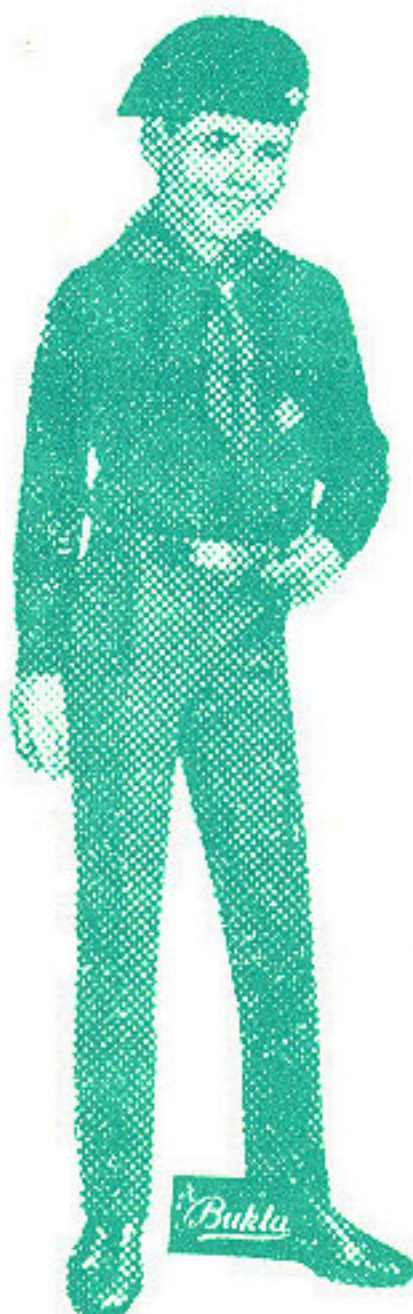

Purchase of all your cub scout and scout requirements at

THE HARPENDEN SCOUT SHOP

**"THE STABLE TOP"
HARPENDEN EVANGELICAL CHURCH
VAUGHAN ROAD**

Saturdays 10 a.m. to 11.45 a.m.

**UNIFORMS — MANUALS
ALL ITEMS FOR EQUIPMENT**

*Help is required by parents to run the shop—contact
Mrs. J. SULLMAN, 1 OULTON RISE Tel Harpenden 4317*

Support Harpenden District's Most Successful Venture

STAGE STAFF

Scenery Master	Robert Holland
Scenery Design	Bob Bradshaw & John Hudson
Stage Hands & Scenery Group	Marcus Appleton, Bob Braik, Albert Elliott, Ian Lynch, Kevin Meredew, Trevor Rabson, Liz Robson, Mark Spalding, Graham Swallow, Steve Tott, Clive Walker and members of the Harpenden Venture Scout Unit
Costumes	Gwen Wright assisted by Pauline Ballan, Audrey Bradshaw, Moirra Carrington, Margaret Clifton, Carolyn Clifton, Hazel Coquantin, Molly Dymoke, Eileen Harmer, Jill Howe, Georgina Jeffery, Jo Laval, Carol Lynch, Margaret Melville, Hazel Oggelsby, Margaret Prentice, Joan Robson, Isobel Stewart, Margaret Washbrooke, Janet Ware
Make up	Christine Benson, Alison Hudson, Kate Hudson
Lighting	Neil Jeffery assisted by John Bailey, Harry Grimwade David Harper, Neil Hewitt
Properties	Janet Pritchard
Sound Effects	Dicky Marshall
Call Boy	Don Burn
Committee Chairman	Ted Crowe
Secretary	May Gillett
Box Office	Ken Jeffery
Stewards	Harpenden Ranger Guides & Venture Scouts
Refreshments	Mavis Russell & Nancy Cleland
Confectionery	Rose Goode
Front of House	Peter Barford
Programme Sales	Eric Thair

ICES, SOFT DRINKS AND
CONFECTIONERY ON SALE IN THE FOYER

**experts
agree**



SUPPLIES - REPAIRS

C. TROWELL

Electrical Engineers

4 COLESWOOD ROAD HARPENDEN

Harpenden 2994 and 64186

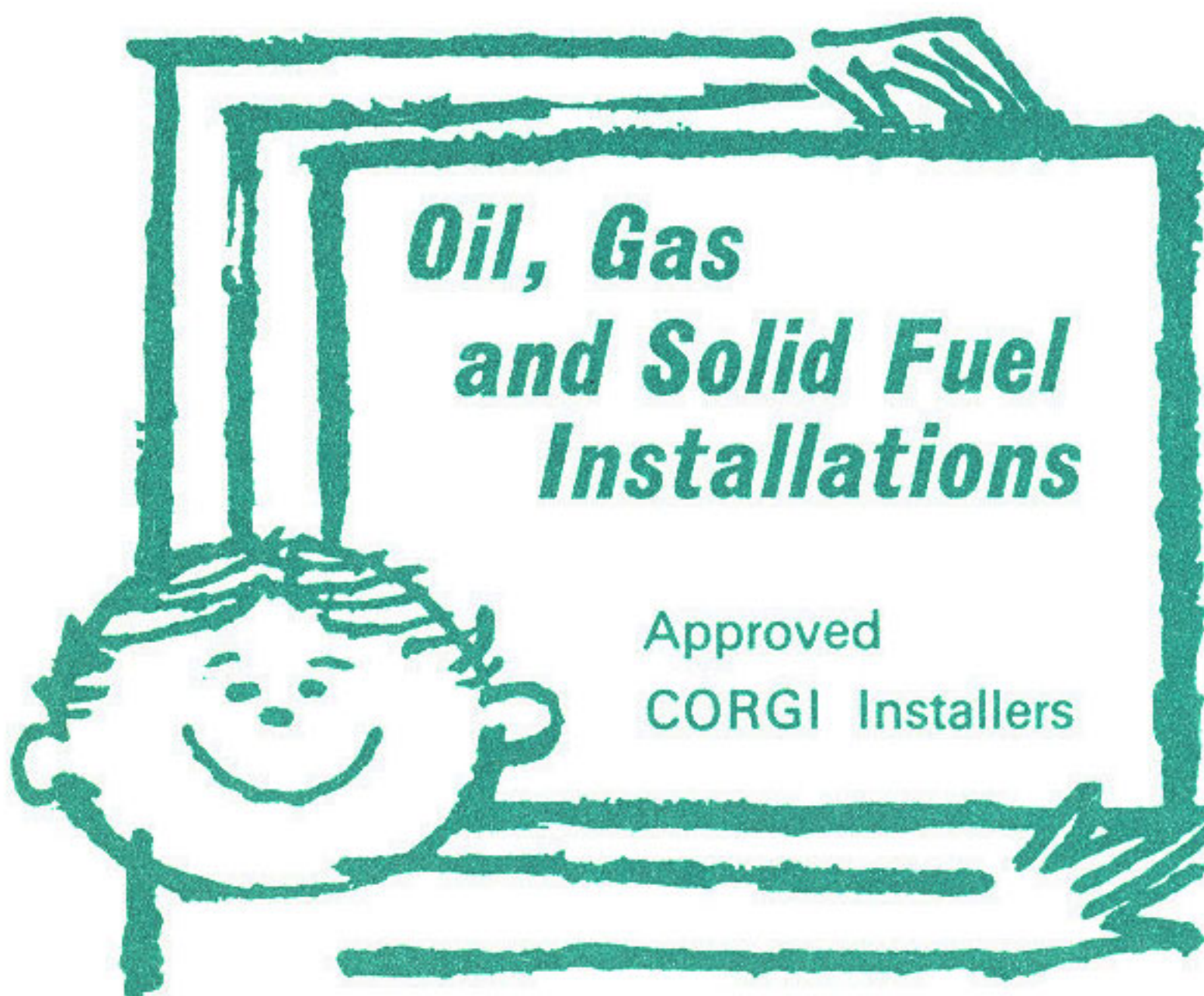

EAST & GRAY

HEATING ENGINEERS

28 PIGGOTTSHILL LANE

HARPENDEN

Telephone: 4185

THE NEW ESCORT ESTATE: FORD HAVE PACKED A LOT IN IT.

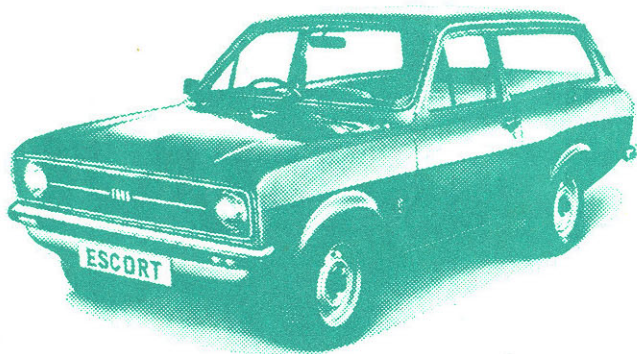

The new Escort Estate is more comfortable than its predecessor.

The front seats have extra padding for greater support.

Rear passengers have 6% more leg room.

The suspension has been redesigned to improve road-holding and handling under heavy loads.

And there's more sound proofing to reduce road and engine noise.

The new Escort Estate is available with an 1100 cc or a 1300 cc engine.

Feel free to call in for a test drive.

Bring the wife, all the kids, both dogs, the golf clubs, and a few sacks of potatoes along for the ride.

THE NEW FORD ESCORT ESTATE

PUTTERILLS OF HARPENDEN

J. & A. WRIGHT

84 - 90, HIGH STREET, HARPENDEN

TELEPHONE 60141